Track 5

5. Leise rieselt der Schnee
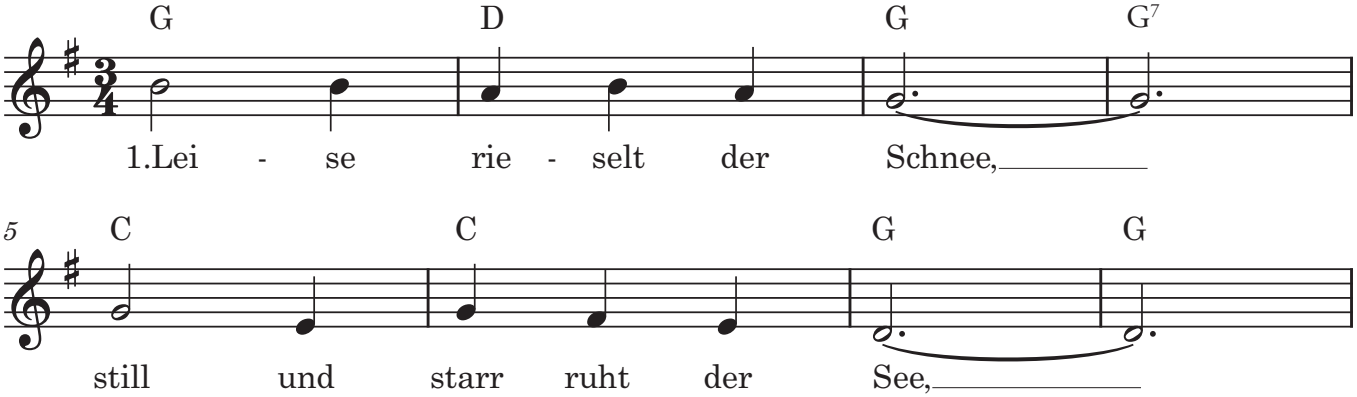
Eduard Ebel (1839-1905)